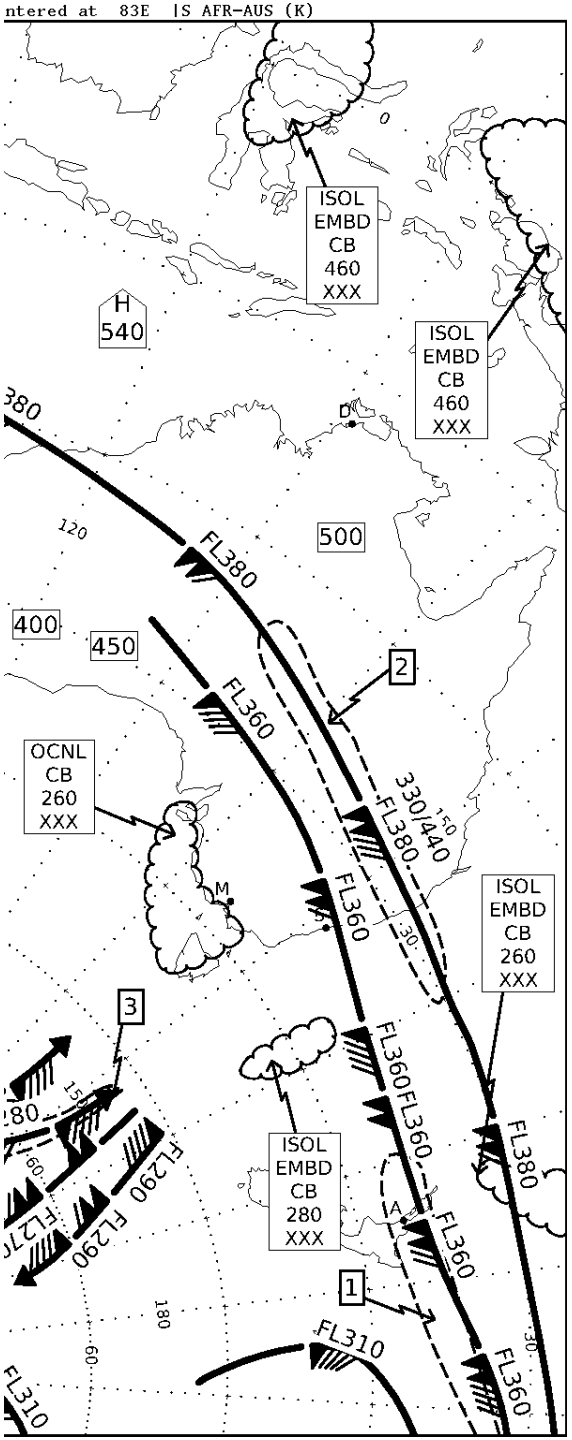ntered at 83E |S AFR-AUS (K)